AERODROME GROUND MOVEMENT CHART - ICAO

APRON ELEV **27** m

TWR	118.2	236.6
GND	121.675	

JEJU / Jeju Intl
RWY 07/25, RWY 31 DEPARTURE

STANDARD GROUND TAXI PROCEDURES

1. General
   a. Departing IFR flights shall contact JEJU DELIVERY(121.925 MHz) to obtain ATC clearance at least 10 minutes prior to ETD and shall obtain push-back clearance and taxi instruction from JEJU GROUND(121.675 MHz).
   b. TWY E3 not available for aircraft with a wingspan of 118 ft (36 m) or longer including C130 aircraft.

2. Radio frequency transfer point
   Aircraft shall contact 118.2 MHz(JEJU TOWER) at the following point unless otherwise instructed by ATC.

Runway in use	Radio frequency transfer point
RWY 07	Passing TWY G4
RWY 25	Runway 13/31 holding position of TWY P, E1, E2, E3
RWY 31	

Restriction of RWY 31
Aircraft operation for RWY 31 is restricted if the value of the surface friction measurements of RWY 31 is less than 0.25(Poor).

HS 1	Aircraft taxiing on TWY E1, E2, A, V do not cross the holding marking for RWY 13/31 without ATC authorization.
HS 2	Aircraft taxiing on TWY P do not cross the holding marking for RWY 13/31 without ATC authorization.
HS 3	Use caution of converging between exiting route of RWY 07 and entering route of TWY P.
HS 4	
HS 5	A location on Jeju airport movement area with a history of runway incursion.

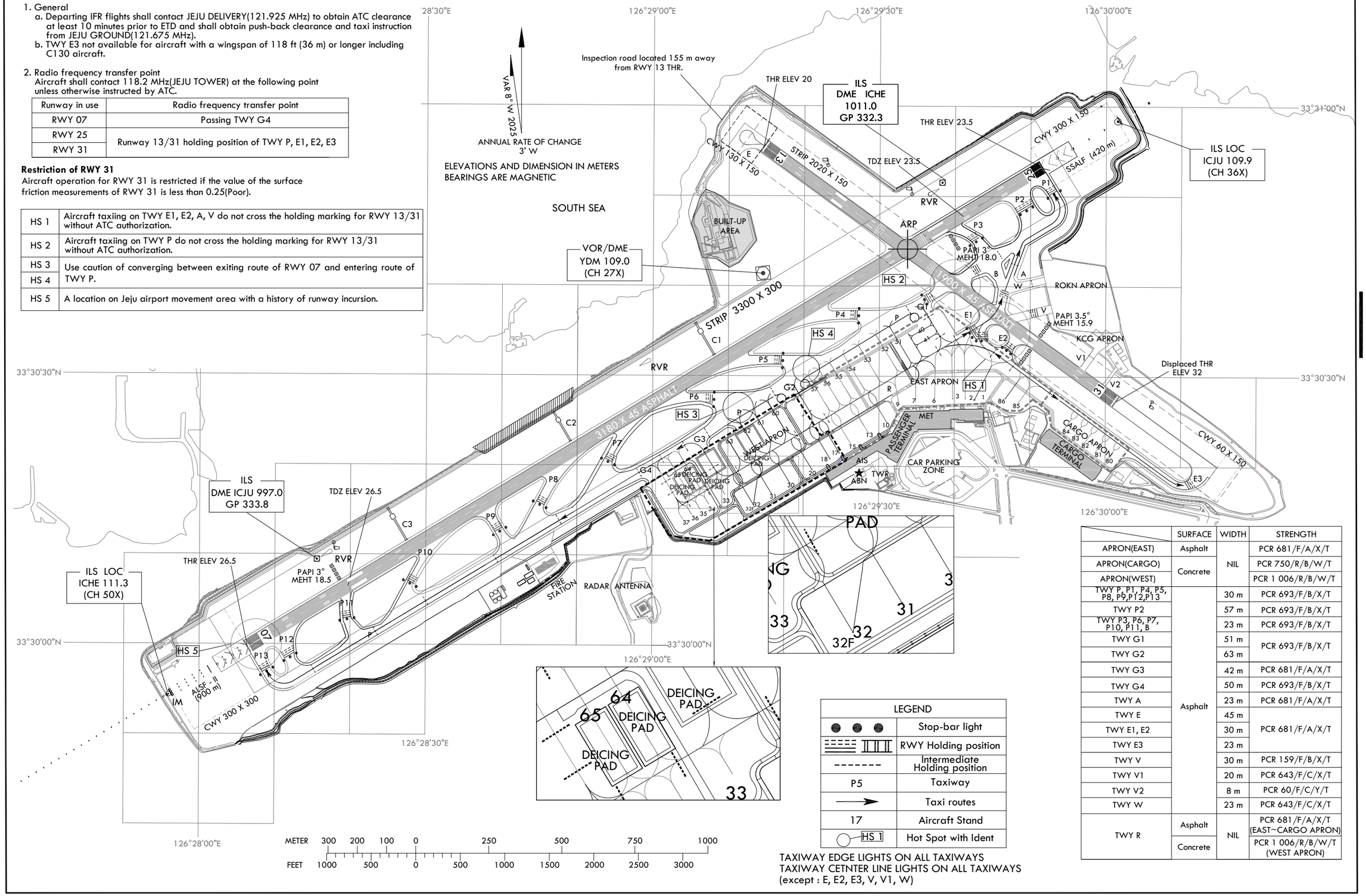

LEGEND	
● ● ●	Stop-bar light
	RWY Holding position
- - - - - - -	Intermediate Holding position
P5	Taxiway
→	Taxi routes
17	Aircraft Stand
HS 1	Hot Spot with Ident

TAXIWAY EDGE LIGHTS ON ALL TAXIWAYS
TAXIWAY CETNTER LINE LIGHTS ON ALL TAXIWAYS
(except : E, E2, E3, V, V1, W)

	SURFACE	WIDTH	STRENGTH
APRON(EAST)	Asphalt	NIL	PCR 681/F/A/X/T
APRON(CARGO)	Concrete		PCR 750/R/B/W/T
APRON(WEST)			PCR 1 006/R/B/W/T
TWY P, P1, P4, P5, P8, P9,P12,P13	Asphalt	30 m	PCR 693/F/B/X/T
TWY P2		57 m	PCR 693/F/B/X/T
TWY P3, P6, P7, P10, P11, B		23 m	PCR 693/F/B/X/T
TWY G1		51 m	PCR 693/F/B/X/T
TWY G2		63 m	
TWY G3		42 m	PCR 681/F/A/X/T
TWY G4		50 m	PCR 693/F/B/X/T
TWY A		23 m	PCR 681/F/A/X/T
TWY E		45 m	PCR 681/F/A/X/T
TWY E1, E2		30 m	
TWY E3		23 m	
TWY V		30 m	PCR 159/F/B/X/T
TWY V1		20 m	PCR 643/F/C/X/T
TWY V2		8 m	PCR 60/F/C/Y/T
TWY W		23 m	PCR 643/F/C/X/T
TWY R	Asphalt	NIL	PCR 681/F/A/X/T (EAST~CARGO APRON)
	Concrete		PCR 1 006/R/B/W/T (WEST APRON)

Change : Information of stop bar lights(TWY P, E1, E2).

AERODROME GROUND MOVEMENT CHART - ICAO

APRON ELEV **27** m

TWR	118.2	236.6
GND	121.675	

JEJU / Jeju Intl
RWY 07/25, RWY 31 ARRIVAL

STANDARD GROUND TAXI PROCEDURES

1. General
   a. General aviation aircraft will be guided by the FOLLOW ME vehicle or marshallers to the parking area for small aircraft.
   b. TWY E3 not available for aircraft with a wingspan of 118 ft (36 m) or longer including C130 aircraft.
   c. FOLLOW ME service is available to arriving ACFT. Pilot should make the request to JEJU GROUND.

2. Radio frequency transfer procedure
   Aircraft shall contact JEJU TOWER(118.2 MHz) to JEJU GROUND (121.675 MHz) when vacating Runway.

Restriction of RWY 31
Aircraft operation for RWY 31 is restricted if the value of the surface friction measurements of RWY 31 is less than 0.25(Poor).

HS 1	Aircraft taxiing on TWY E1, E2, A, V do not cross the holding marking for RWY 13/31 without ATC authorization.
HS 2	Aircraft taxiing on TWY P do not cross the holding marking for RWY 13/31 without ATC authorization.
HS 3	Use caution of converging between exiting route of RWY 07 and entering route of TWY P.
HS 4	
HS 5	A location on Jeju airport movement area with a history of runway incursion.

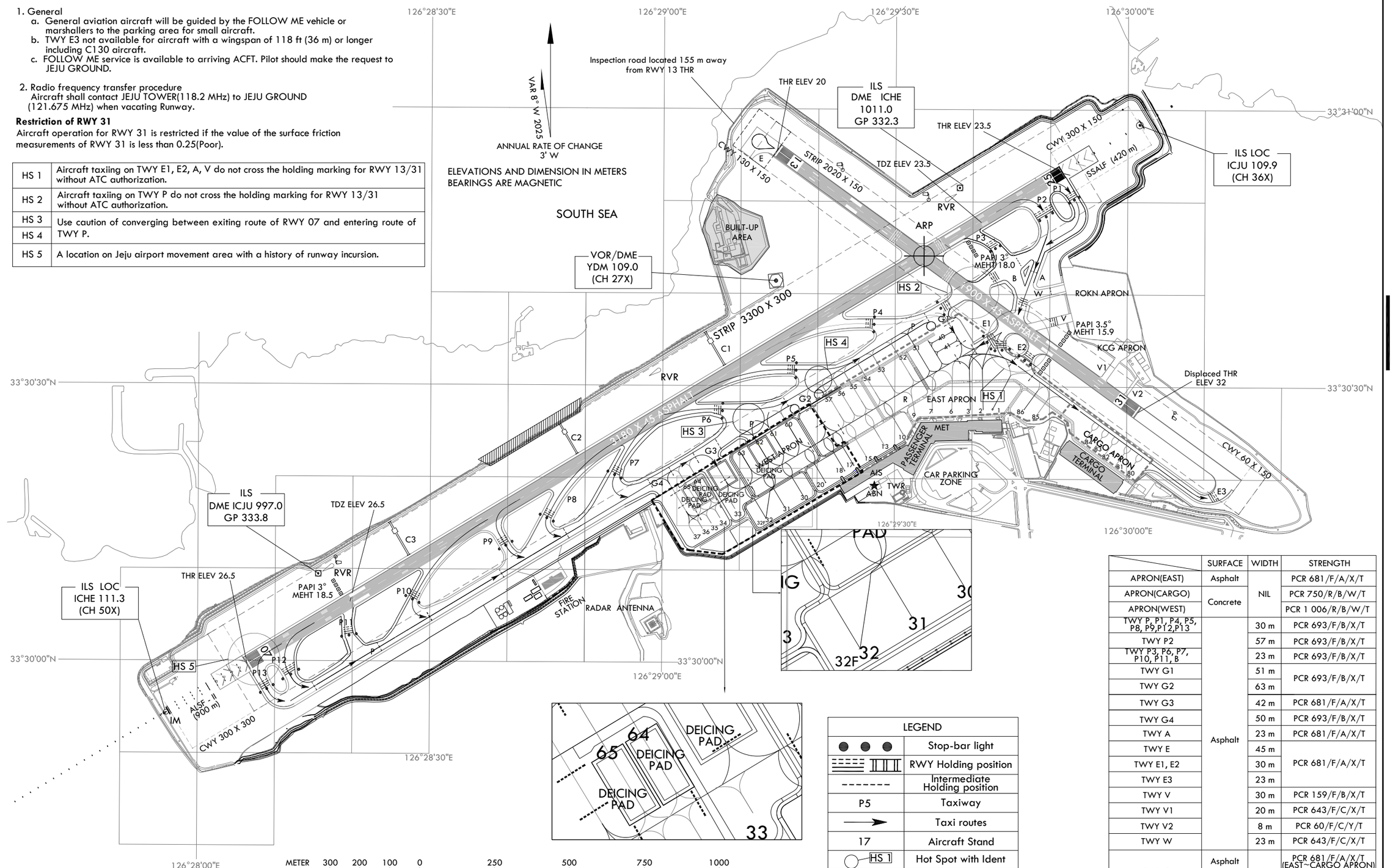

LEGEND	
● ● ●	Stop-bar light
	RWY Holding position
- - - - - - -	Intermediate Holding position
P5	Taxiway
→	Taxi routes
17	Aircraft Stand
HS 1	Hot Spot with Ident

TAXIWAY EDGE LIGHTS ON ALL TAXIWAYS
TAXIWAY CETNTER LINE LIGHTS ON ALL TAXIWAYS
(except : E, E2, E3, V, V1, W)

	SURFACE	WIDTH	STRENGTH
APRON(EAST)	Asphalt	NIL	PCR 681/F/A/X/T
APRON(CARGO)	Concrete		PCR 750/R/B/W/T
APRON(WEST)			PCR 1 006/R/B/W/T
TWY P, P1, P4, P5, P8, P9,P12,P13	Asphalt	30 m	PCR 693/F/B/X/T
TWY P2		57 m	PCR 693/F/B/X/T
TWY P3, P6, P7, P10, P11, B		23 m	PCR 693/F/B/X/T
TWY G1		51 m	PCR 693/F/B/X/T
TWY G2		63 m	
TWY G3		42 m	PCR 681/F/A/X/T
TWY G4		50 m	PCR 693/F/B/X/T
TWY A		23 m	PCR 681/F/A/X/T
TWY E		45 m	PCR 681/F/A/X/T
TWY E1, E2		30 m	
TWY E3		23 m	
TWY V		30 m	PCR 159/F/B/X/T
TWY V1		20 m	PCR 643/F/C/X/T
TWY V2		8 m	PCR 60/F/C/Y/T
TWY W		23 m	PCR 643/F/C/X/T
TWY R	Asphalt	NIL	PCR 681/F/A/X/T (EAST~CARGO APRON)
	Concrete		PCR 1 006/R/B/W/T (WEST APRON)

Change : Information of stop bar lights(TWY P, E1, E2).

"F" aircraft Available taxi route - RWY 07 IN USE

JEJU / Jeju Intl

JEJU TWR 118.2
JEJU GND 121.675

Available only for Code Letter "F" Aircraft

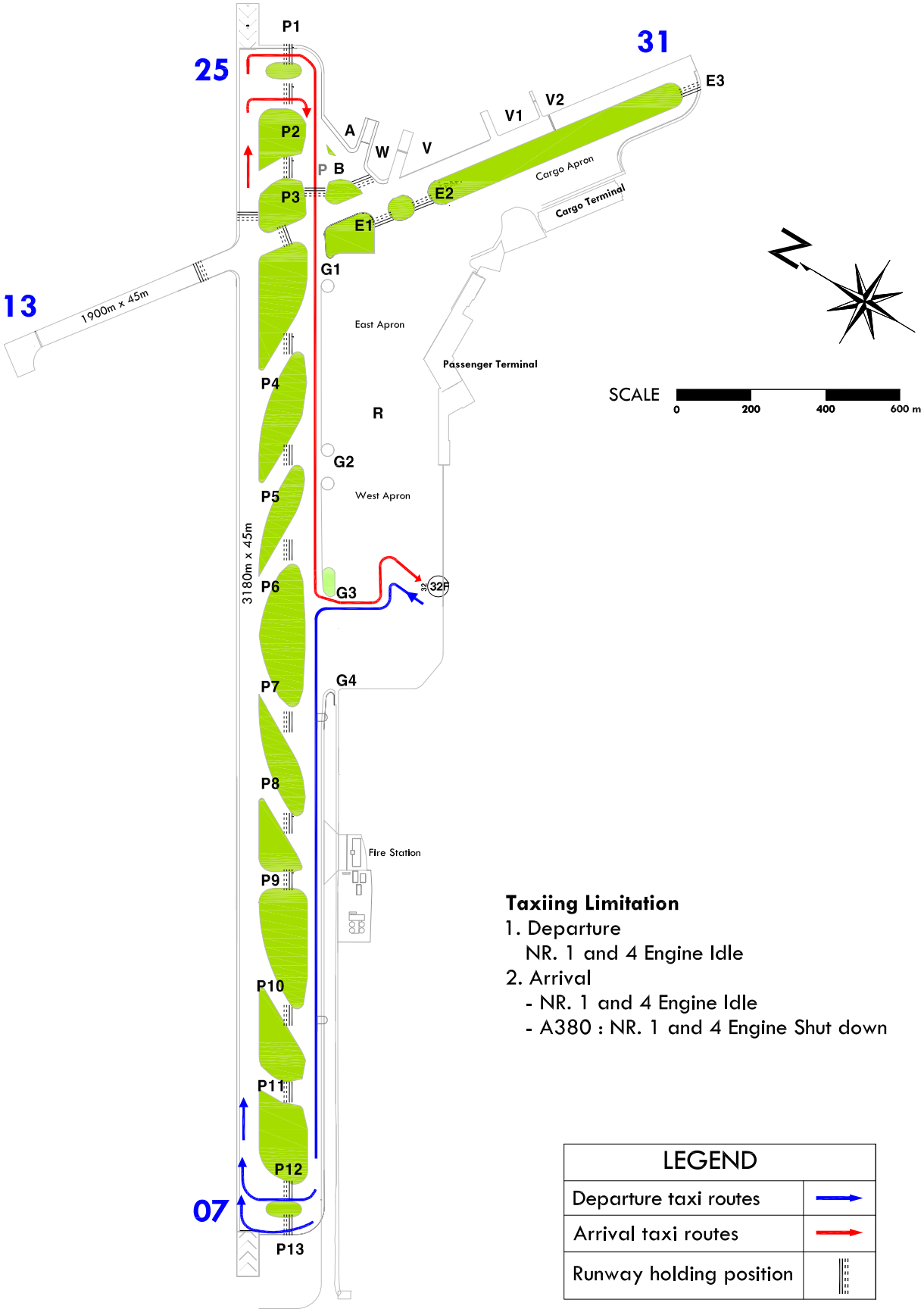

Taxiing Limitation

1. Departure
   NR. 1 and 4 Engine Idle
2. Arrival
   - NR. 1 and 4 Engine Idle
   - A380 : NR. 1 and 4 Engine Shut down

LEGEND	
Departure taxi routes	→
Arrival taxi routes	→
Runway holding position	‖

Change : Information of legend(stop-bar → RWY holding position).

"F" aircraft Available taxi route - RWY 25 IN USE

JEJU TWR 118.2
JEJU GND 121.675

Available only for Code Letter "F" Aircraft

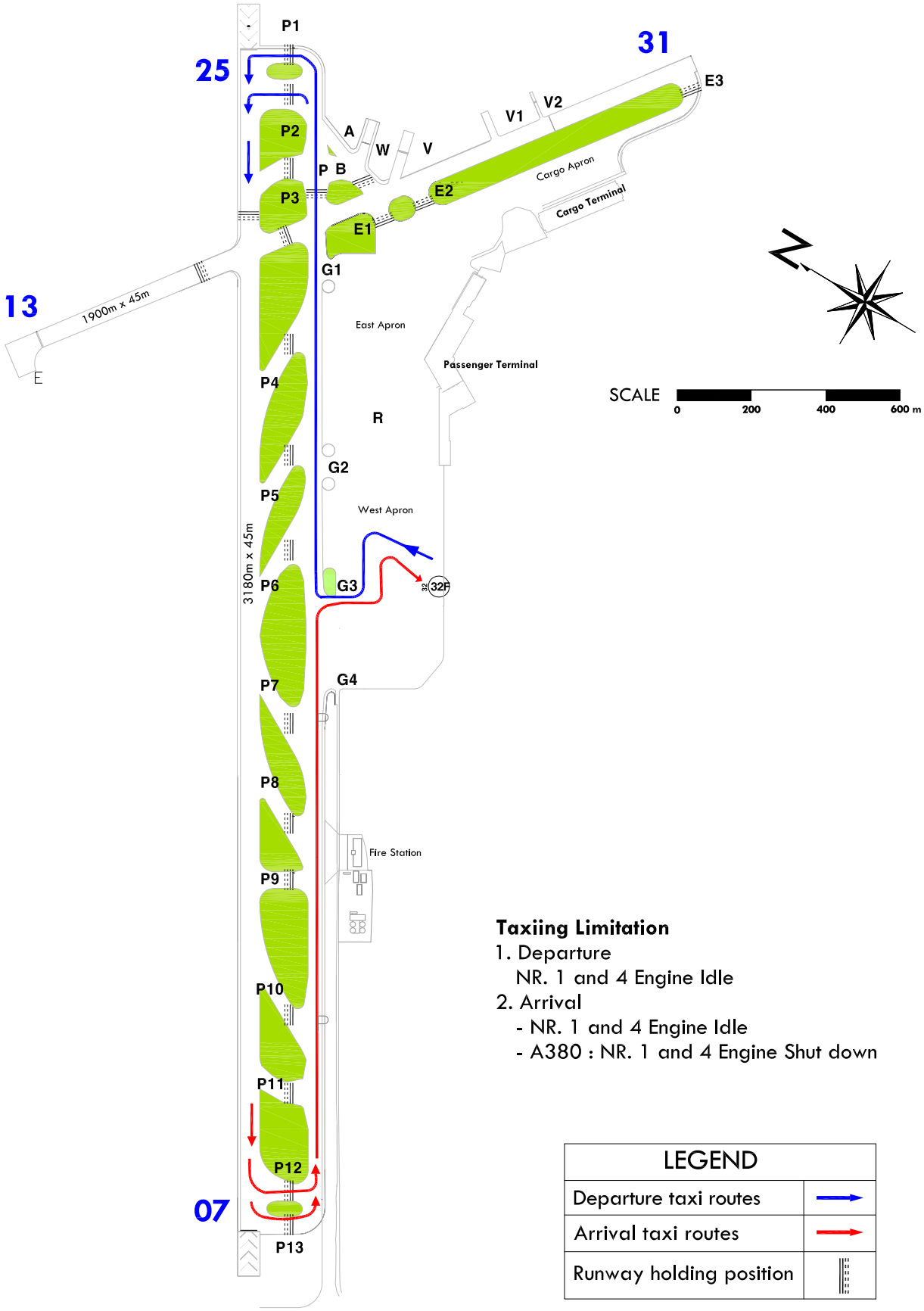

Taxiing Limitation

1. Departure
   NR. 1 and 4 Engine Idle
2. Arrival
   - NR. 1 and 4 Engine Idle
   - A380 : NR. 1 and 4 Engine Shut down

LEGEND	
Departure taxi routes	
Arrival taxi routes	
Runway holding position	

Change : Information of legend(stop-bar → RWY holding position).